

Parking Regulations:
 Business, government & professional office:
 1 space for each 300 sf AND for ea 2 employees

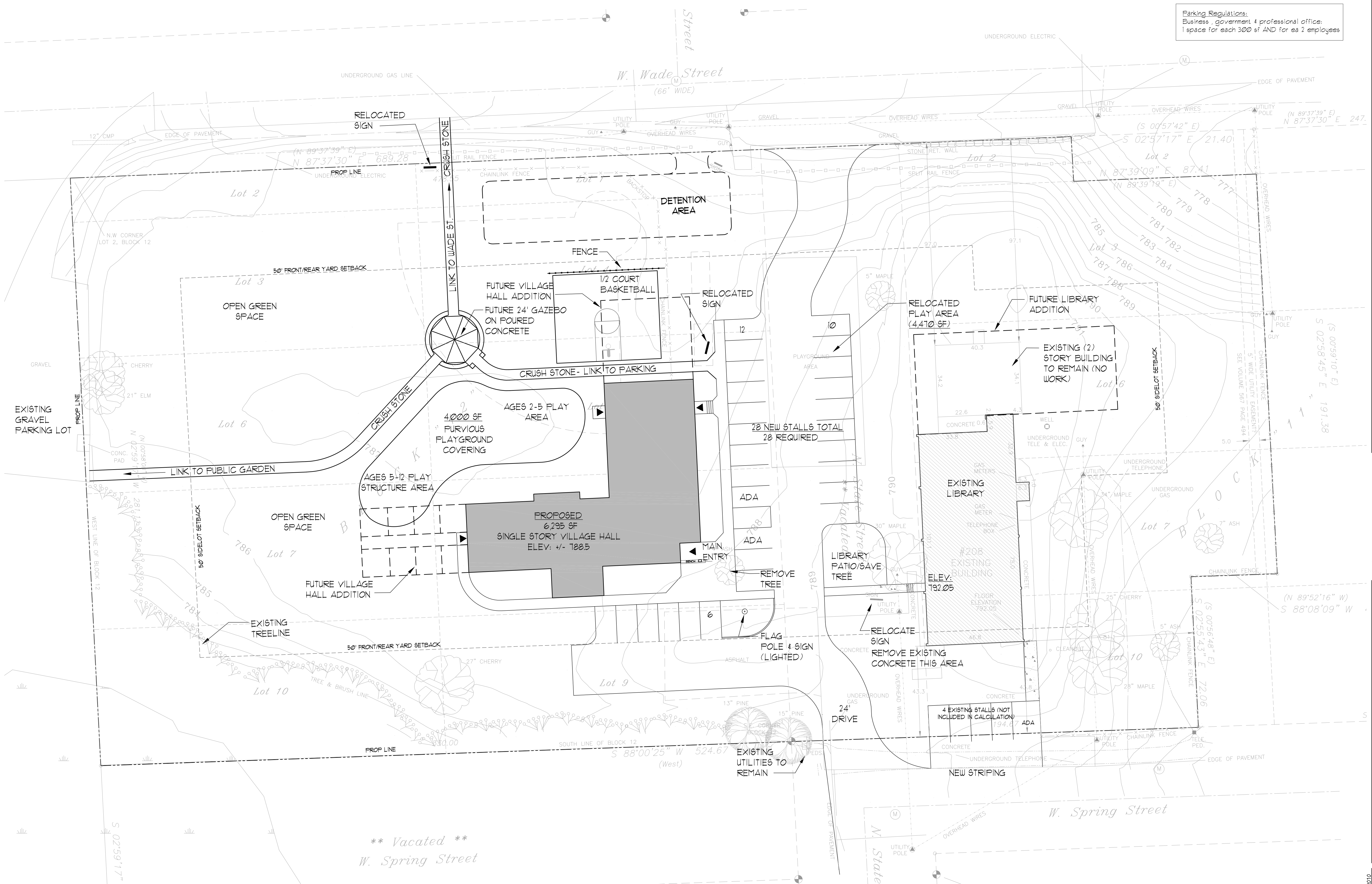

REVISIONS

SYMBOL LEGEND

	CONCRETE WALL
	CMU/MASONRY WALL
	STUD WALL
	STUD WALL WITH INSUL
	WALL TYPE TAG
	WINDOW/GLAZING TAG
	DEMO DOOR IN DEMO WALL
	EXISTING DOOR IN EXISTING WALL
	NEW DOOR IN DOOR NUMBER TAG

ANDERSON-ASHTON, INC.

DESIGN PLANNING CONTRACTING
 2746 South 166th Street
 New Berlin, WI 53151
 Phone: (262) 786-4640
 Fax: (262) 786-4675
 Wisconsin Registered Contractor:
 ID #: 1049811 WI Dept of Commerce

PROPOSED BUILDING FOR:
ROCHESTER VILLAGE HALL
 WEST SPRING STREET
 ROCHESTER, WI, 53161

DRAFTED BY: SLW / MH
 PROJECT DESIGNER: SLW
 SUBMITTAL DATE:
 LATEST REV. DATE: Nov.-16-11
 JOB NO.: 1121
 SHEET
C1.1

ZONING DATA:		DISTRICT: "P-1"
Lot	Building	Yard (Setbacks)
Width Minimum: No Min. (Sewered)	Height Maximum 35 ft.	Street Minimum 50 ft. from property line.
Area Minimum: No Min. (Sewered)		Side Minimum 50 ft.
		Rear Minimum 50 ft.

ARCHITECTURAL SITE PLAN

1:20

1
C1.1



** Vacated **
 W. Spring Street

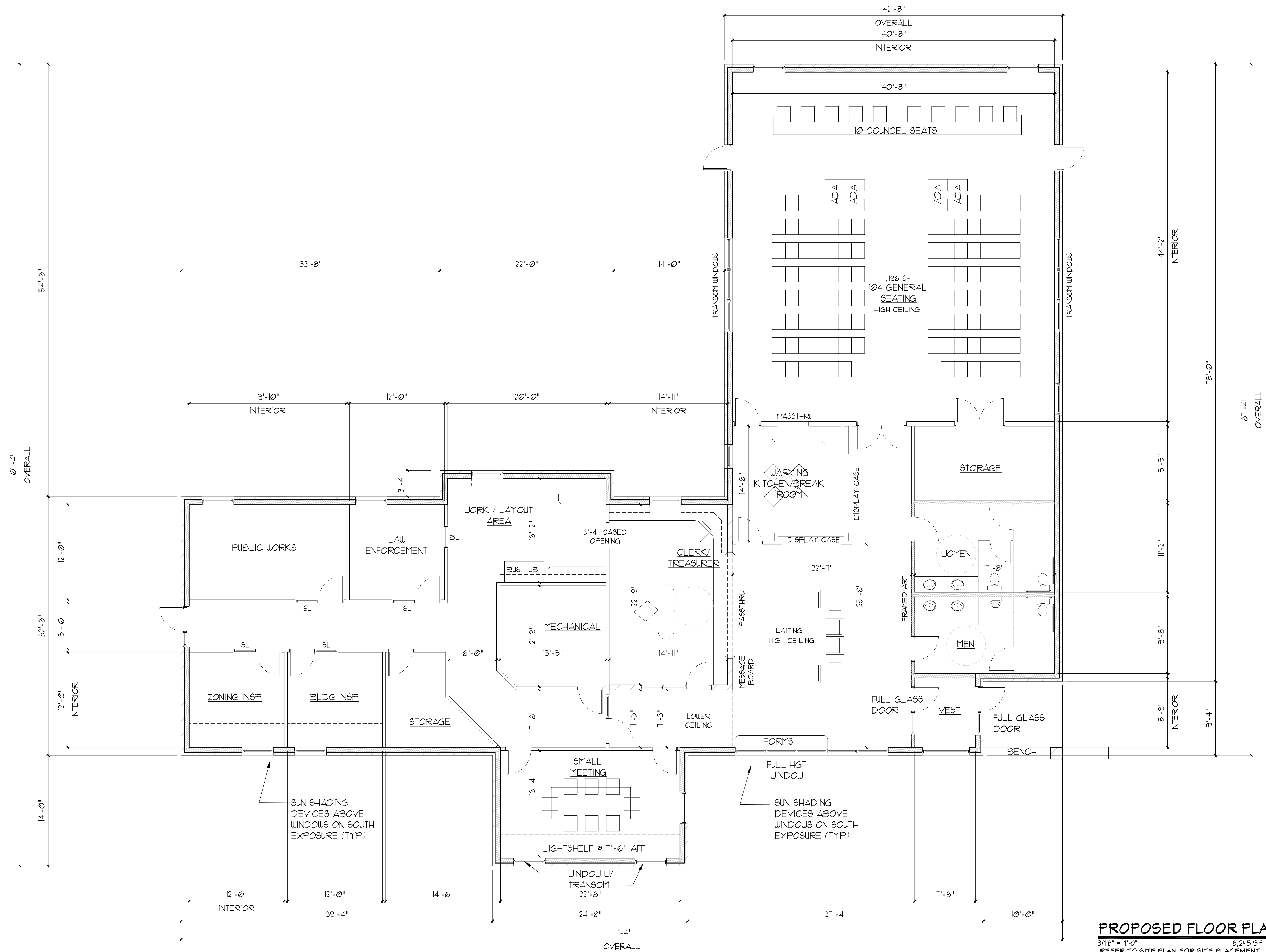

REVISIONS

SYMBOL LEGEND

[Symbol]	CONCRETE WALL
[Symbol]	CMU/MASONRY WALL
[Symbol]	STUD WALL
[Symbol]	STUD WALL W/ INSUL
[Symbol]	WALL TYPE TAG
[Symbol]	WINDOW/GLAZING TAG
[Symbol]	DEM'D DOOR IN DEM'D WALL
[Symbol]	EXISTING DOOR IN EXISTING WALL
[Symbol]	NEW DOOR W/ DOOR NUMBER TAG

ANDERSON-ASHTON, INC.

DESIGN PLANNING CONTRACTING
 2746 South 166th Street
 New Berlin, WI 53151
 Phone: (262) 786-4640
 Fax: (262) 786-4675
 Wisconsin Registered Contractor:
 ID #: 1049811 WI Dept of Commerce

PROPOSED BUILDING FOR:
ROCHESTER VILLAGE HALL
 WEST SPRING STREET
 ROCHESTER, WI, 53167

PROPOSED FLOOR PLAN 1
 3/16" = 1'-0" 6,295 SF
 REFER TO SITE PLAN FOR SITE PLACEMENT

DRAFTED BY: SLW / MH
 PROJECT DESIGNER: SLW
 SUBMITTAL DATE: -
 LATEST REV. DATE: Nov.-16-11
 JOB NO.: 1121
 SHEET
A1.1